

Identify Contacts Causing Bounced Emails!

Printed Manual

Bounced Emails Detective for ACT!

Identify Contacts Causing Bounced Emails!

by *PersonalCRM Inc.*

Copyright

© 2000, 2001, 2002, 2003 PersonalCRM Inc. All Rights Reserved. This documentation and the accompanying software are copyrighted materials. Making unauthorized copies is prohibited by law. No part of the software or documentation may be reproduced, transmitted, transcribed, stored in a retrieval system or translated into any human or computer language without the prior written permission of PersonalCRM Inc.. PersonalCRM Inc. asserts "Moral Right " to be identified as the author of this work, in all jurisdictions that recognize the "Moral Right".

Notice

UNLESS OTHERWISE PROVIDED BY WRITTEN AGREEMENT WITH PERSONALCRM INC., THIS PUBLICATION AND THE SOFTWARE SOLD WITH THIS PUBLICATION ARE PROVIDED "AS IS" WITHOUT WARRANTY OF ANY KIND EITHER EXPRESS OR IMPLIED, INCLUDING BUT NOT LIMITED TO THE IMPLIED WARRANTIES OF MERCHANTABILITY AND FITNESS. THE ENTIRE RISK ARISING OUT OF THE USE OR PERFORMANCE OF THIS PUBLICATION AND SOFTWARE REMAINS WITH YOU. IN NO EVENT WILL PERSONALCRM INC. OR ANY OF ITS SUPPLIERS, BE LIABLE FOR ANY LOST PROFITS, LOST SAVINGS, DIRECT, INCIDENTAL OR INDIRECT DAMAGES OR OTHER ECONOMIC OR CONSEQUENTIAL DAMAGES, EVEN IF PERSONALCRM INC. OR ITS SUPPLIERS HAVE BEEN ADVISED OF THE POSSIBILITY OF SUCH DAMAGES. PERSONALCRM RESERVES THE RIGHT TO MODIFY THIS DOCUMENT AT ANY TIME WITHOUT OBLIGATION TO NOTIFY ANYONE. IN NO EVENT SHALL PERSONALCRM INC. OR ITS SUPPLIERS'S LIABILITY EXCEED \$1.

Trademarks

PersonalCRM owns a number of trademarks that are registered and unregistered. These "Marks" are to be used only by PersonalCRM Inc. unless authorized in writing. The Marks include PersonalCRM, eConvert, ACT-To-Outlook, eReturn Detective,. Any other trademarks mentioned in this documents are owned by their respective owners.

Deletion or Modification

If any part of this Manual is deemed to be unenforceable, then that portion of the manual shall be deleted and the language in the remainder of the manual be given full legal effect.

PersonalCRM Inc.

891 Quetta Court
Sunnyvale, CA 94087
Phone: 408-773-9380
E-Mail: info@personalcrm.com
Web: www.personalcrm.com

Bounced Emails Detective for ACT!

© 2003 PersonalCRM Inc..

All rights reserved. No parts of this work may be reproduced in any form or by any means - graphic, electronic, or mechanical, including photocopying, recording, taping, or information storage and retrieval systems - without the written permission of the publisher.

Products that are referred to in this document may be either trademarks and/or registered trademarks of the respective owners. The publisher and the author make no claim to these trademarks.

While every precaution has been taken in the preparation of this document, the publisher and the author assume no responsibility for errors or omissions, or for damages resulting from the use of information contained in this document or from the use of programs and source code that may accompany it. In no event shall the publisher and the author be liable for any loss of profit or any other commercial damage caused or alleged to have been caused directly or indirectly by this document.

Printed: February 2004 in (whereever you are located)

Publisher

Tom Wikman

Special thanks to:

Special thanks to our customers for their input and support in testing and encouraging us to go forward with this project.

Special thanx to the Wikman family for all their support.

Table of Contents

Foreword	1
Part I Welcome	3
Part II Introduction	5
1 Why Use Bounced Emails Detective for ACT!	5
2 Help on Bounced Emails Detective for ACT!	6
3 What is New With V5.0	7
4 How to Buy Bounced Emails Detective for ACT!	8
Part III Installation	10
1 Compatability	10
2 Registration	11
3 End-User License Agreement	12
4 Uninstall	13
Part IV Running Bounced Emails Detective for ACT!	15
1 Setting The Bounced Email Field	15
2 Adding/Removing Databases	16
3 Process Menu	17
Manual Processing	17
Selected Processing	18
All Processing	19
4 Tools	19
Manage Bounced Contacts	20
Edit Return Identifiers	22
Edit No-Check Addresses	22
5 Help Menu	23
6 Processing Buttons	23
7 Tabs	24
Contact Action	24
Schedule Event	25
Log	25
Input Folder	26
Email Actions	26
Part V Tips and Tricks	29
1 Failure to Scan Email	29
2 What is scanned and found	29

Index

30

Foreword

*The best of both worlds! Outlook
and ACT! Aaahhh.....*

Bounced Emails Detective for ACT!

Identify Contacts Causing Bounced Emails!

Part

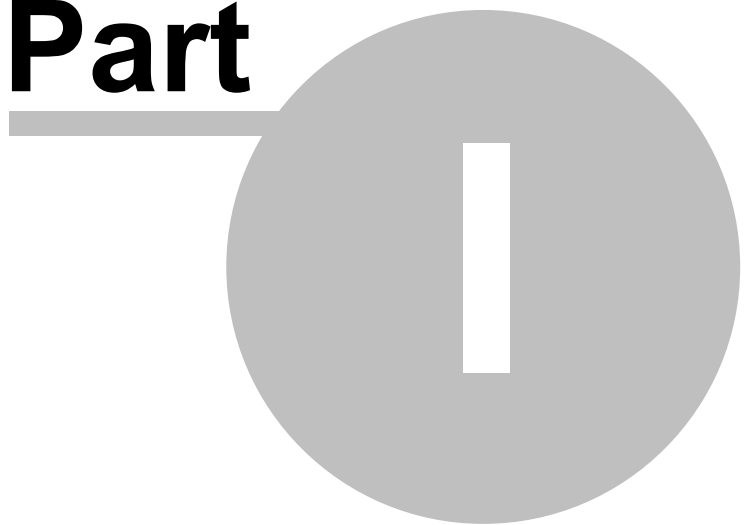

1 Welcome

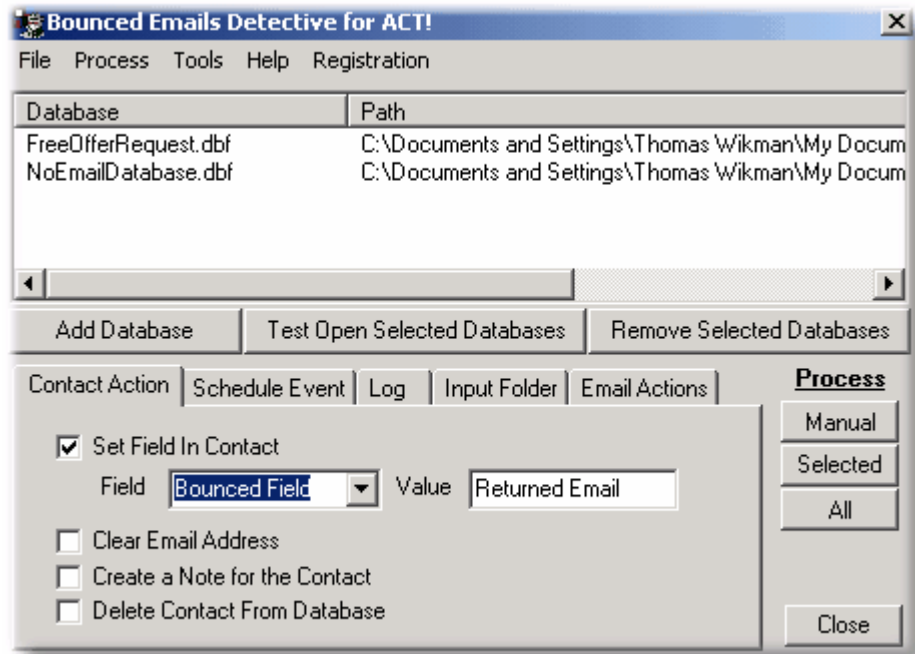

Welcome to **Bounced Emails Detective for ACT!** The Ultimate Tool to manage multiple database email integrity!.

With **Bounced Emails Detective for ACT!** you'll be able to:

- Identify quickly which contacts have an invalid email
- Scan through thousands of bounced emails and update your contact list
- Manage the integrity of your email database
- Manage multiple databases with a single click of the button.

Bounced Emails Detective for ACT!

Identify Contacts Causing Bounced Emails!

Part

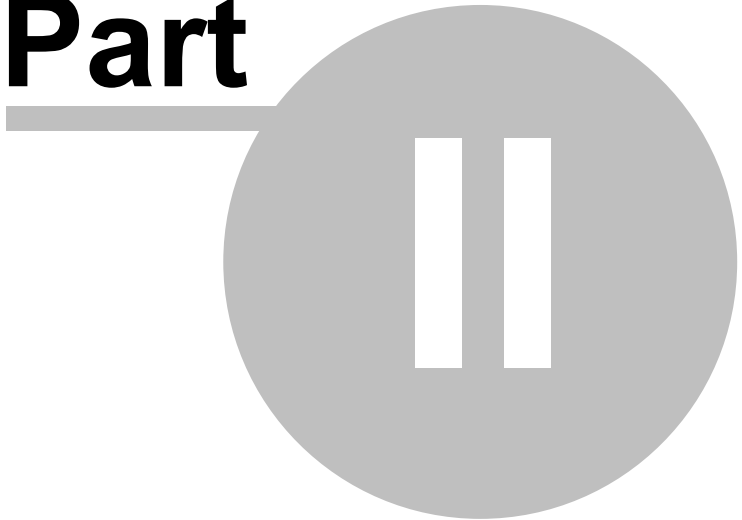

2 Introduction

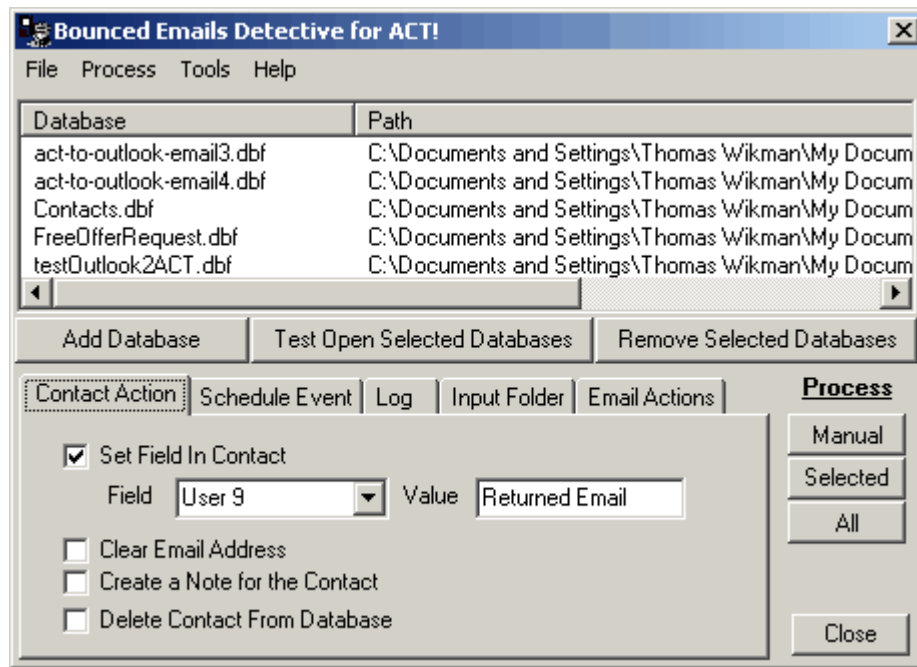

The purpose of Bounced Emails Detective for ACT! is to identify bounced emails and provide the user with a set of actions to take when the offending contact in the database is found.

Sub Topics

- Why use Bounced Emails Detective for ACT!
- Help on Bounced Emails Detective for ACT!
- What is new with V4.0
- How to buy

2.1 Why Use Bounced Emails Detective for ACT!

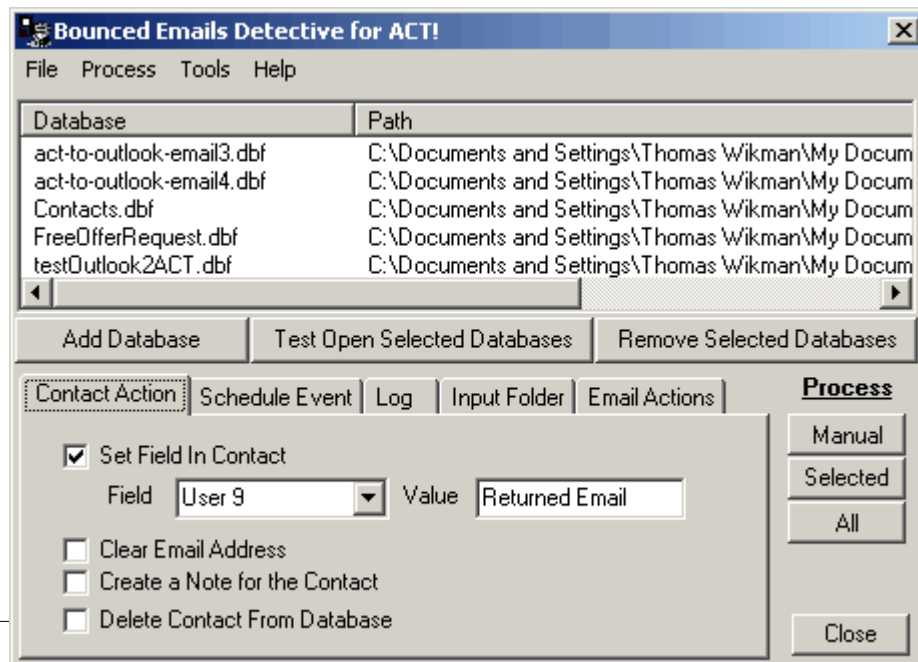

Bounced Emails Detective for ACT! is the most complete bounced emails analyzer in the market.

[Identify the Offending Contact](#)

Quickly scan the email and identify the contact in the database that has the incorrect email address.

[Multi-Database Support](#)

With the simple click of the mouse, scan through your inbox for returned emails and identify the contacts in all the database list provided to Bounced Emails Detective.

[Background Processing Supported](#)

Process all your bounced emails in the background. Once the basic setup has been done, run the software in the background using the windows scheduler. Whether you have 1 database or multiple databases, Bounced Emails Detective will process them all.

[Multiple Processing Options](#)

When processing the bounced emails, you can take multiple actions on identified contacts:

- Set a field on the contact to a value
- Clear the email address
- Create a note for the contact
- Schedule a todo for that contact
- Remove the contact

Never before has it been so easy to update your email list.

[Customizable Identifiers and No-Check lists](#)

You can customize the identifiers to look for in the subject string for the bounced emails. You can even add non-English characters to look for. In addition, a No-Check list of emails that are never flagged as invalid is provided to the user for editing.

[Compatible with Outlook](#)

Bounced Emails Detective is fully compatible with MS-Outlook. No special setups or changes. Just install it and start processing

[Speed](#)

Our New and Super fast identification system and processing will enable you to process bounced emails in a matter of minutes. You no longer need to take off for the day in order to bring your database up-to-date.

2.2 Help on Bounced Emails Detective for ACT!

You can obtain help for Bounced Emails Detective for ACT! in the following ways:

- **The help file shipped with the product.** The help file provided with Bounced Emails Detective for ACT! is the most recent help file when this version of Bounced Emails Detective for ACT! was created. We provide an online version of this help file which may be more up-to-date than the shipped version
- **The online help file.** This is the most updated version of the help file. When additions and changes are made to the help file, they are always posted on the online help file. To access it,

[click here](#).

- **Printed Version of this Help File.** You can download the made-for-print version of this help file from the web by [clicking here](#). You will need to have the Adobe .pdf reader installed on your system. To download the Adobe .pdf reader, [click here](#). To print the manual, click on the print button of the .pdf reader and the manual will then be printed on your local printer.
- **Bounced Emails Detective for ACT! Discussion Board.** Participate on PersonalCRM's discussion board free of charge and pose questions and exchange ideas with other users of Bounced Emails Detective for ACT!. All discussion threads are monitored by PersonalCRM's personnel and you will receive answers to questions that relate to product installation, setup, and use. To access the discussion board, [click here](#).
- **Email Support.** You can obtain free email support from PersonalCRM. Make sure that you explain your problem/question with as much detail as possible. You can either send the email to support@personalcrm.com, or use the support form by [clicking here](#).
- **Personalized, one-on-one support.** PersonalCRM will provide personalized, one-on-one support to paying customers. Support is provided on an hourly basis. If you are interested on one-on-one support, you can purchase it by [clicking here](#). A support professional will call you (US Only). If you are based outside the U.S., schedule a time to call so that we can make sure the best support person is available to receive your call.
- **Suggestions.** PersonalCRM is driven to provide software solutions that will satisfy our customers. Your input is important to us and we want you to contact us if you have any suggestions on added features or even improvements we can make to our products in order to make them better. [Please click here to submit a suggestion](#).

2.3 What is New With V5.0

Version 5.0 of Bounced Emails Detective for ACT! has added some key components to make processing ACT! databases faster, more efficient and more encompassing:

Major Features

- **Multiple-Database Support.** Multiple database support has been added. Scan all databases with the click of the button
- **Improved Help Functionality.** New local and web help eases the use of Bounced Emails Detective for ACT!.
- **Speed.** Major speed improvements have been added. In some cases, speed has improved by almost 1000%.
- **ACT! Field Support.** All fields in ACT! are now supported.
- **Outlook Support.** We continue with better and faster support for Outlook
- **Installation.** Our installation now takes less than 1 minutes and you are up and running before you know it.
- **User Interface.** The user interface has been improved dramatically and made "tighter" for ease of use and management.
- **Background Processing.** Full Background support to analyze and manage multiple databases.

2.4 How to Buy Bounced Emails Detective for ACT!



Bounced Emails Detective for ACT! is distributed worldwide by a variety of resellers and distributors.

To Purchase

Click on the Registration->Purchase menu option of Bounced Emails Detective for ACT! and you will be taken to the purchase page for the product.

PersonalCRM Home page

<http://www.personalcrm.com>

Email support

support@personalcrm.com

Snail mail

PersonalCRM Inc.
891 Quetta Court
Sunnyvale, CA 94087

Fax

USA: (240)220-3244

Bounced Emails Detective for ACT!

Identify Contacts Causing Bounced Emails!

Part

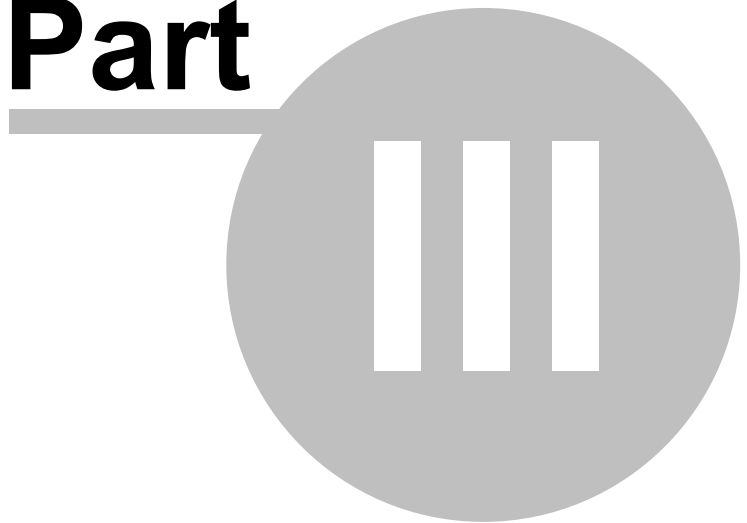

3 Installation

Installation of Bounced Emails Detective for ACT! is straightforward. The following is needed

- You'll need approximately 8mb of hard disk space
- ACT Installed on your system
- Administrator Privilege if running Windows XP, XP Pro, and 2000

To install, simply execute the Bounced Emails Detective for ACT! executable and follow the directions to install the program.

Sub-topics

Bounced Emails Detective for ACT! for ACT! Compatibility
Lists the system with which Bounced Emails Detective for ACT! is compatible with
License Registration
Instructions on the procedures on registering Bounced Emails Detective for ACT!
End-User License Agreement
Uninstall

3.1 Compatability

Bounced Emails Detective for ACT! is an Addon Product for ACT!. Hence, it requires the user to have ACT! installed in the machine. Bounced Emails Detective for ACT! is compatible with ACT! 2000 or above.

ACT! 2000/6.0 compatibility

Bounced Emails Detective for ACT! is compatible with the following versions of ACT!:

- ACT! 2000 with Service Pack 5.0.4.495 or 5.0.3
- ACT! 6.0 - All versions.

Bounced Emails Detective for ACT! may not work with ACT! 2000 without a service pack i.e. build 5.0.0. The programming interface in the original ACT! version has posed problems with Bounced Emails Detective for ACT! and we suggest that if you are running an original version of ACT!, that you upgrade.

What to do if you have the original ACT! 5.0.0 build?

You have to upgrade to ACT! to Version 5.0.4.495. The upgrade may be obtained for free from act.com. Download the software (16mb) and execute it.

From our tests, V 5.0.4.495 has shown to be very reliable.

How to find out what version/build of ACT! you are running

To find out what version of ACT! you are running, do the following:

1. Click on **Help->About ACT!** on the ACT! Contact Screen
2. Check the Build Number on the right hand corner of the About Screen. The number of the build has to be higher than 5.0.0.X which is the original release of ACT! 2000.

Outlook Compatability

Bounced Emails Detective for ACT! is compatible and has been tested with Outlook 2000, 2002 and 2003.

Operating System Compatibility

Bounced Emails Detective for ACT! is compatible with the following Windows operating systems:

- Windows 98
- Windows 98 - SE
- Windows Me
- Windows 2000
- Windows XP
- Windows XP Professional

3.2 Registration

Purchasing Bounced Emails Detective for ACT!!

To purchase Bounced Emails Detective for ACT!, click on the Buy/Purchase Button and it will take you to the web site for purchase. When the product is purchased, you receive a license code (some of our partners also call it a Serial Number), indicating that your product has been purchased and paid for.

To activate Click on the **Registration->License Activation** button of Bounced Emails Detective for ACT!. In some cases, the registration of the product may fail due to issues with a network's firewall. Hence, if this fails, use the **Manual License Activation** and an unlock code with instructions to activate your product is sent to you.

Bounced Emails Detective for ACT! Serial Number

Bounced Emails Detective for ACT! has a unique serial number for every PC it is installed on. The obtain your serial number, click on **Help -> About Bounced Emails Detective for ACT!** and your serial number is listed.

3.3 End-User License Agreement

Bounced Emails Detective for ACT! LICENSE AGREEMENT - PERSONALCRM Inc.

This is a user license agreement (the "AGREEMENT") between you (either individual or single entity) and PersonalCRM, Inc., for the version of the software (the "SOFTWARE") accompanying this AGREEMENT.

The SOFTWARE is the property of PersonalCRM, Inc. and is protected by copyright laws and international copyright treaties. The SOFTWARE is not sold, it is licensed.

By availing of any of the rights licensed to you in this AGREEMENT, you agree to be bound by and are becoming a party to this AGREEMENT. If you do not agree to these terms and conditions, do not avail of the rights licensed to you in this AGREEMENT.

If you accept the terms and conditions of this AGREEMENT, you have certain non-exclusive rights and obligations as follow:

YOU MAY do any of the following:

- Use the Software for the Evaluation Period Provided;
- Use the Software for one SINGLE Computer only and for only 1 user;
- Use the Software on a network, PROVIDED that each person accessing the Software through the network must have a copy licensed to that person or an authorized network multi-user license.
- Copy the Software for archival purposes ONLY, provided any copy must contain all the original Software's proprietary notices.

YOU MAY NOT:

- Permit other individuals to use the Software except under the terms listed above;
- Distribute, reveal, post, or disseminate the license key to any other users;
- Permit concurrent use of the Software except with a multi-user license;
- Modify, translate, reverse engineer, de-compile, disassemble (except to the extent applicable laws specifically prohibit such restriction), or create derivative works based on the Software;
- Copy the Software other than as specified above;
- Rent, lease, grant a security interest in or otherwise transfer rights to the Software
- Remove any proprietary notices or labels on the Software or its output;

All other rights with respect to the SOFTWARE are reserved. The SOFTWARE is Copyright (c) 2002 PersonalCRM, Inc. All Rights Reserved

The Software is provided "AS IS", without a warranty of any kind.

ALL EXPRESS OR IMPLIED CONDITIONS, REPRESENTATIONS AND WARRANTIES, INCLUDING ANY IMPLIED WARRANTY OF MERCHANTABILITY, FITNESS FOR A PARTICULAR PURPOSE OR NON-INFRINGEMENT, ARE HEREBY EXCLUDED. PERSONALCRM, INC. AND IT'S LICENSORS SHALL NOT BE LIABLE FOR ANY DAMAGES SUFFERED BY LICENSEE AS A RESULT OF USING, MODIFYING OR DISTRIBUTING THE SOFTWARE OR ITS DERIVATIVES. IN NO EVENT WILL PERSONALCRM, INC. AND IT'S LICENSORS BE LIABLE FOR ANY LOST REVENUE, PROFIT OR DATA, OR FOR DIRECT, INDIRECT, SPECIAL, CONSEQUENTIAL, INCIDENTAL OR PUNITIVE DAMAGES, HOWEVER CAUSED AND REGARDLESS OF THE THEORY OF LIABILITY, ARISING OUT OF THE USE OF OR INABILITY TO USE SOFTWARE, EVEN IF PERSONALCRM, INC. HAS BEEN ADVISED OF THE POSSIBILITY OF SUCH DAMAGES.

PERSONALCRM, INC. DOES NOT INDEMNIFY ANY PARTY TO THIS LICENSE.

IN ANY EVENT, THE MAXIMUM LIMIT OF PERSONALCRM, INC.'S LIABILITY UNDER THIS AGREEMENT IS \$1.

PERSONALCRM, Inc. is not bound by any provision of any purchase order, receipt, acceptance, confirmation, correspondence, or otherwise, unless PERSONALCRM, Inc. is specifically agrees to the provision in writing. If any provisions, or portions thereof, of this agreement are invalid under any applicable statute or rule of law, then that portion shall be deemed omitted in the applicable jurisdiction and the remaining portions of the agreement remain in force.

3.4 Uninstall

To uninstall Bounced Emails Detective for ACT!, do the following:

- Click on [Start->Settings->Control Panel](#)
- Execute [Add/Remove Programs](#) from the Control Panel
- Select Bounced Emails Detective for ACT! from the listed programs
- Click Remove and Bounced Emails Detective for ACT! will be removed from your system.

A Few Things

- Installing and Uninstalling will not reset the evaluation period for Bounced Emails Detective for ACT!
- Uninstalling Bounced Emails Detective for ACT! will not reset the conversion counter

Bounced Emails Detective for ACT!

Identify Contacts Causing Bounced Emails!

Part



4 Running Bounced Emails Detective for ACT!

Click anywhere on the screen shot of Bounced Emails Detective for ACT! to be taken to the topic relevant to that area.

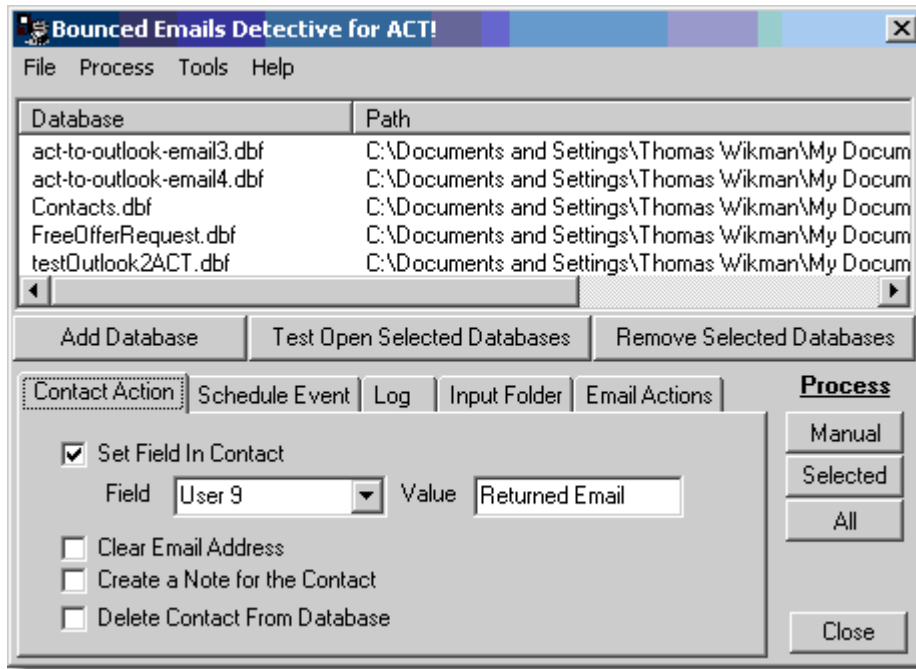

Before you are fully acquainted with Bounced Emails Detective for ACT! for ACT!, it is recommended you backup the database in case any of the import is done erroneously.

[Sub-Topics](#)

- Add/Removing Databases
- Process Menu
- Tools
- Help Menu
- Processing Buttons
- Tab Settings

4.1 Setting The Bounced Email Field

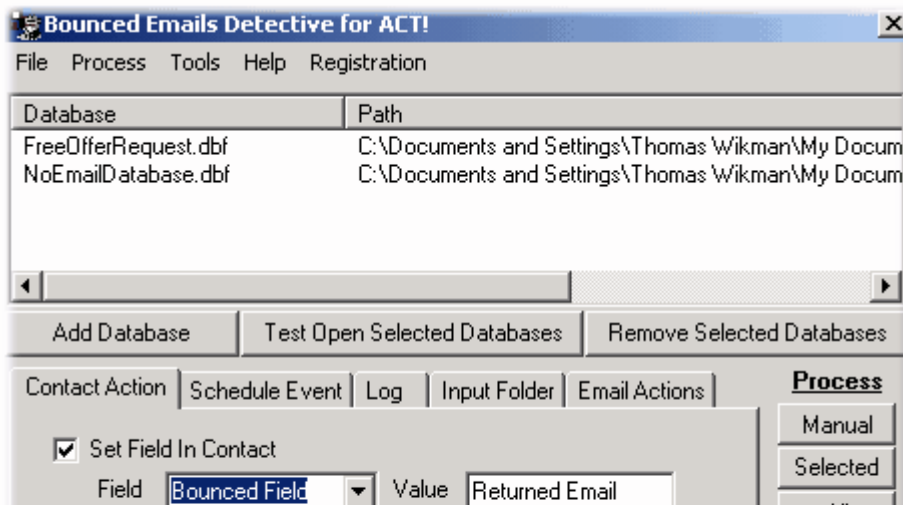

Before you run Bounced Email Detective, you must set the Bounced Email Field Identifier. This field is used by the Bounced Emails Detective to identify which contacts in the database created bounced emails and it is used by the Bounced Emails Management Tool. This field has to be of size 75 and of type Character. It is recommended that you create a separate field to store this value, like Bounced Field, using ACT!'s Edit->Define Fields option.

A couple of things:

- Bounced Emails Detective will only display fields that can store a 75 character string
- If this field is not defined, the Bounced Emails Management Interface will not operate properly on the database.
- If you define a custom field (like Bounced Field), you must define the same field for all the databases being analyzed.

4.2 Adding/Removing Databases

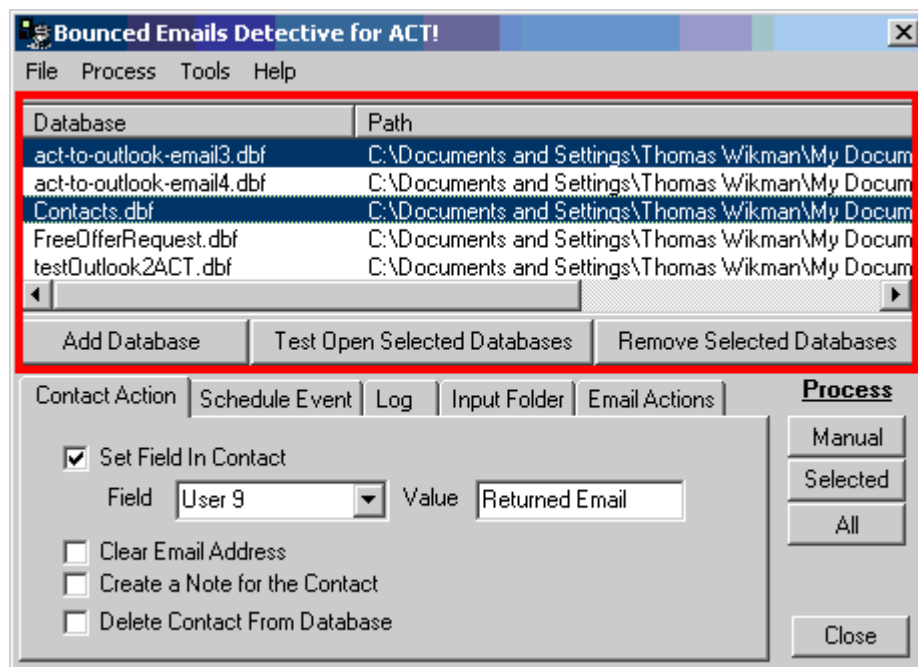

To Add a Database

If you want to add a database to the list of databases to be processed, click on the Add Database button.

To Remove a Database

To remove a database, click on the database that is listed on the database list and click on the remove selected button. If you have selected multiple databases, those will be removed as well. These databases are only removed from the list to be processed. They are not removed from your system.

Test Open Selected Databases

If you have a password protected database, you can test and see whether you login is successful. If the login is not successful, the database will be skipped in the processing of emails.

Mouse Right Click Options

The same options above are available if you right click with the mouse.

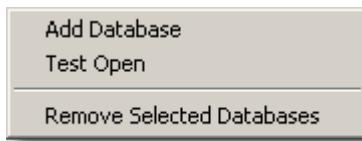

4.3 Process Menu

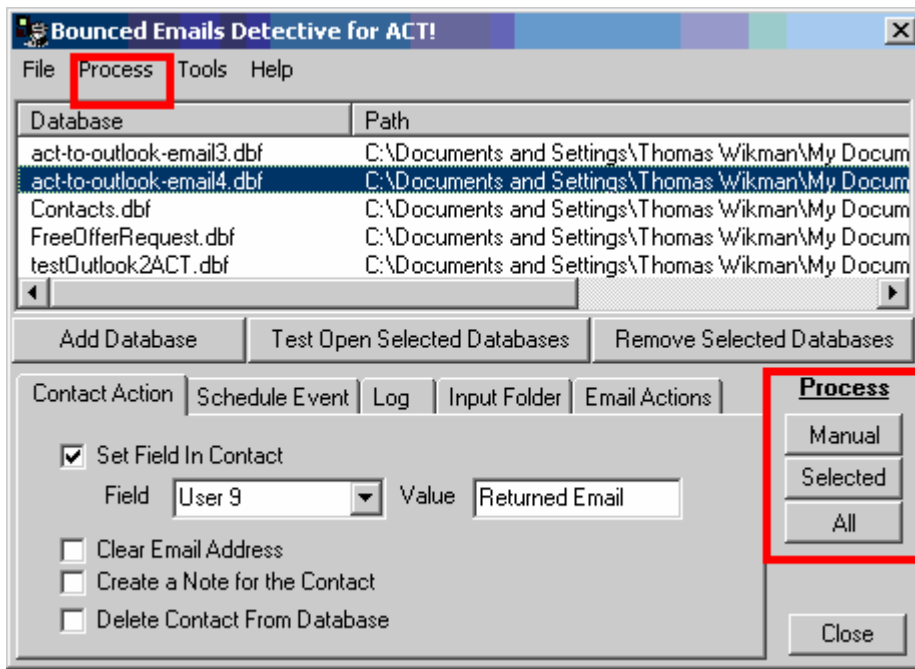

The process menu provides users with 3 options:

1. Manual. This option opens the list of emails in the established Outlook Inbox, lists the emails and allows the user then to selectively scan the emails.
2. Process Selected Databases. Here, you select the databases you want to process in the database list and they are then selectively processed.
3. All. When pressed, all the databases that have been setup are processed.

4.3.1 Manual Processing

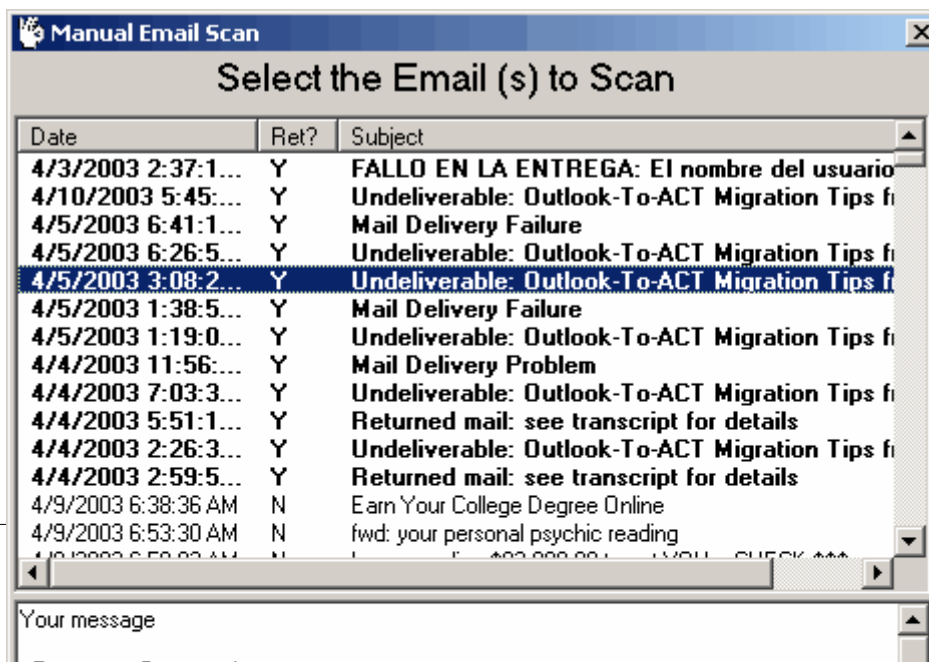

In manual processing, you can select one or as many emails as you wish to process against the selected databases on the main screen. The emails that have been identified as bounced emails have the value **Y** in the Ret? column.

To Scan Emails

To scan emails, click on the email that you want to scan and click on the scan button. You can also select multiple emails by using the Ctrl key and/or the shift key and then press the scan button.

To Scan Across Multiple Databases

Only the databases that are selected on the main screen are scanned in the manual option. It performs like the Selected option but processes only selected emails. Hence, to scan across multiple databases, go to the main screen and select the databases that you want to use to scan.

Mouse Right Click

If you right click with the mouse over an email, the following options are available:

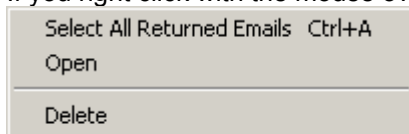

- **Select All Returned Emails.** This will select all the returned emails that have been identified. Pressing CTRL-A also does the same thing
- **Open.** Open the last selected email
- **Delete.** Delete the selected returned emails

4.3.2 Selected Processing

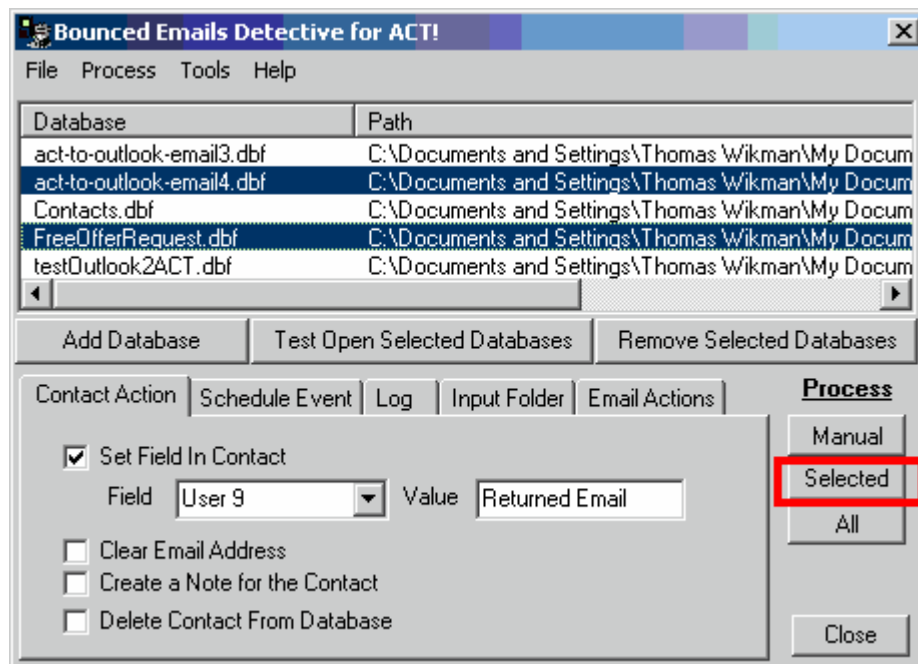

The selected processing button processes the selected (and highlighted) databases for bounced emails.

Selecting Multiple Databases

Multiple databases can be selected in the following manner:

- **Independent Selections.** Hold down the Control Key while clicking on the databases you want to select.
- **Range.** To select a range, hold down the shift key and click with the mouse for the range.
- **All.** If you want to select all the databases, press CTRL-A and they will all be selected.

4.3.3 All Processing

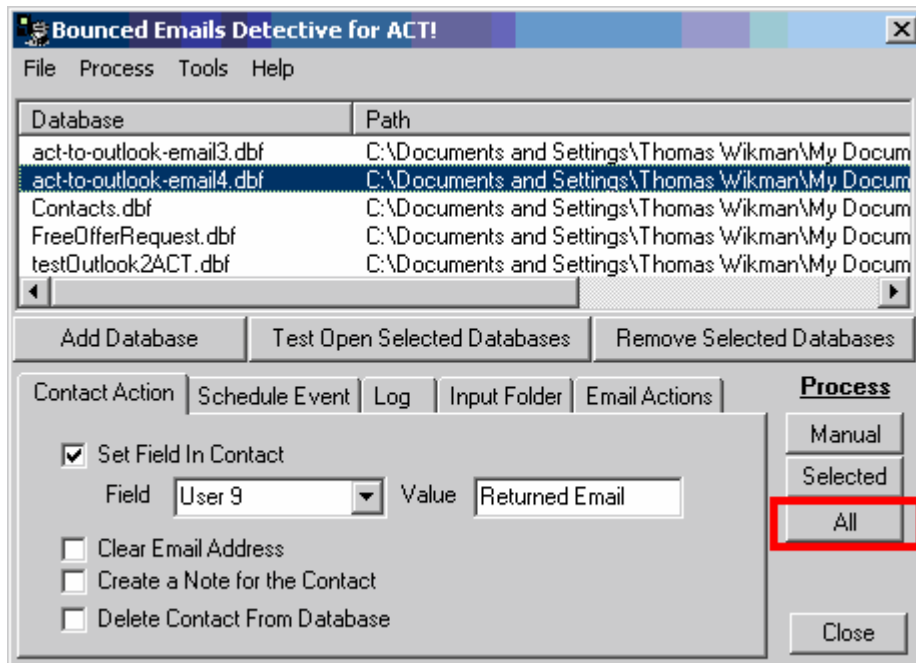

The Process All button/menu option processes all the emails in the inbox and analyzes all the databases that have been added to the list of databases to be processed.

4.4 Tools

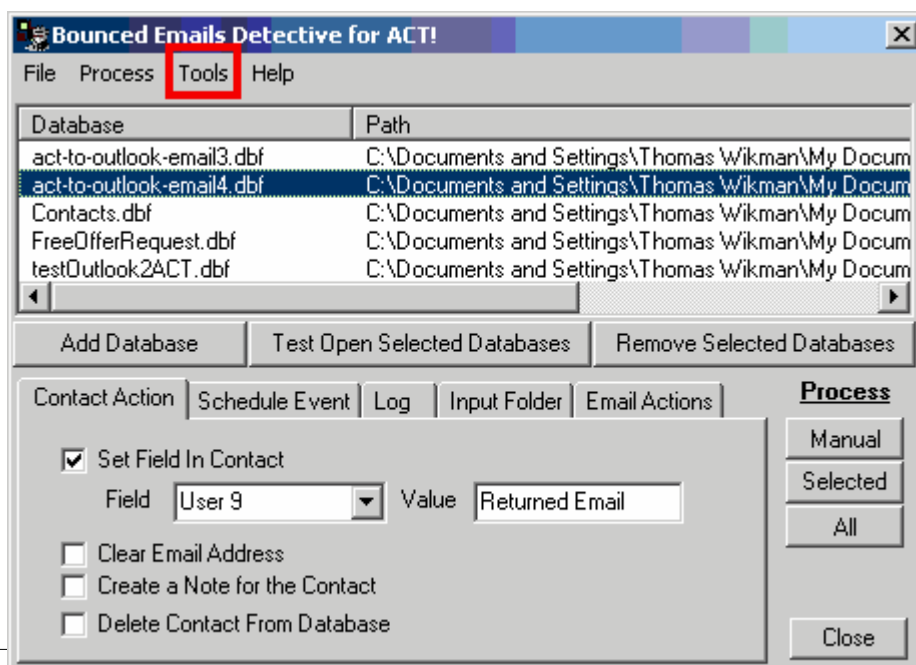

The tools menu is accessible by clicking on the Tools menu. Currently there are three options available:

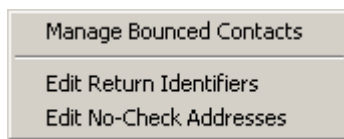

Tools provides 3 options:

1. Manage Bounced Contacts. This tool is an interface designed for users to edit/clear bounced email address and also to remove contacts that have been identified to contain invalid email addresses. You manage **ALL databases** from this single interface.
2. Edit Return Identifiers. Here you can add/remove/edit subject line return identifiers.
3. Edit No-Check Addresses. Here you can edit the no-check address list.

4.4.1 Manage Bounced Contacts

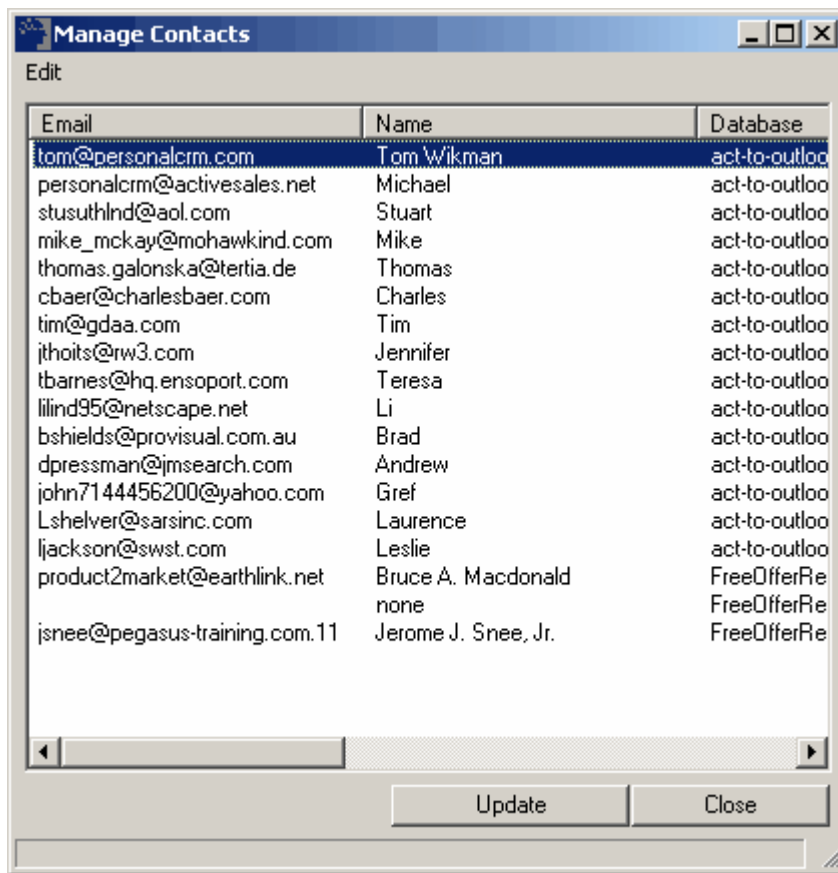

The manage bounced contacts tools allows users to manage all databases that have been setup to be scanned from a single screen.

The manage bounced contacts will only function if the Set Field In Contact option is set during the scan on the return email addresses.

Selecting Contacts

You can select one, a range, or a selection of contacts by either using the left button of the mouse or by pressing Control-A to select all.

To Edit an Email Address

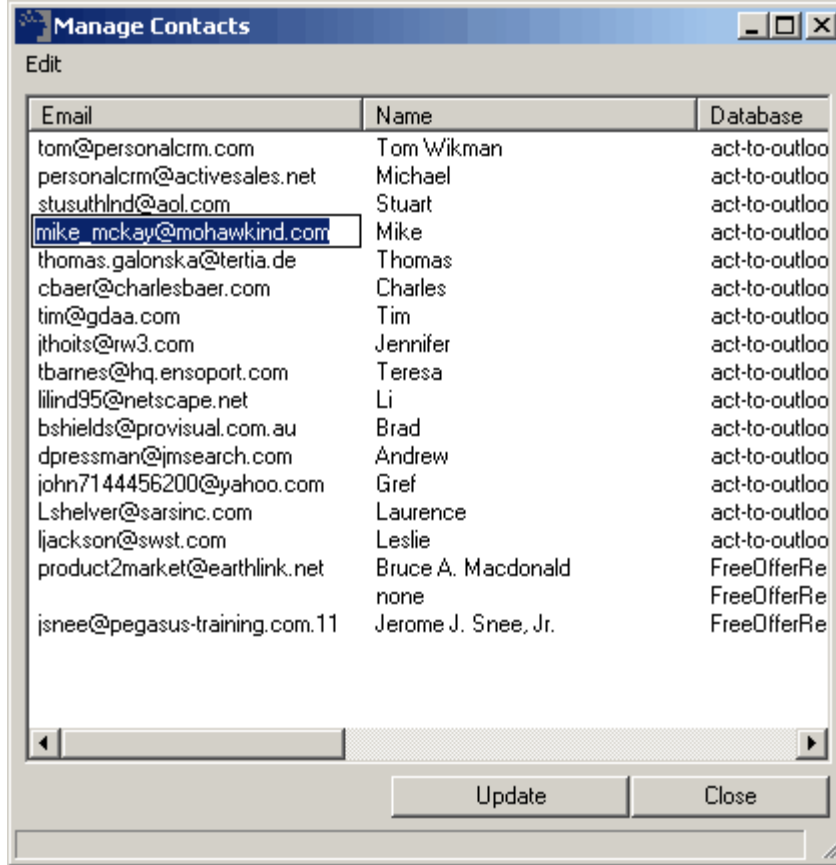

Click on the email address itself and you can then edit the email address. The new/edited email address is only saved when the Update button is clicked or when you close the windows and choose to update the databases.

Using the Right Mouse Button and/or Edit Menu

When you click on the right button of the mouse while over the contact list, you receive the following options:

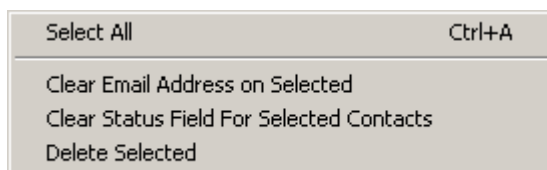

1. **Select All (or Ctrl+A).** Selecting this option, all the bounced contacts listed are selected. You can either then Clear their email addresses or simply delete the contact from your database.
2. **Clear Email Address on Selected.** This option allows you to clear all the email addresses on the selected contacts. The email addresses are only cleared when you update or close the windows with update.
3. **Clear Status Field for Selected Contacts.** When selected, the status field set on the main screen to identify the contacts as bounced is reset to empty. This action is in real time and cannot be undone when finished.
4. **Delete Selected.** Delete selected will delete the listed bounced contacts. This action only becomes permanent when the update button is pressed or when the window is closed and the database is updated.

4.4.2 Edit Return Identifiers

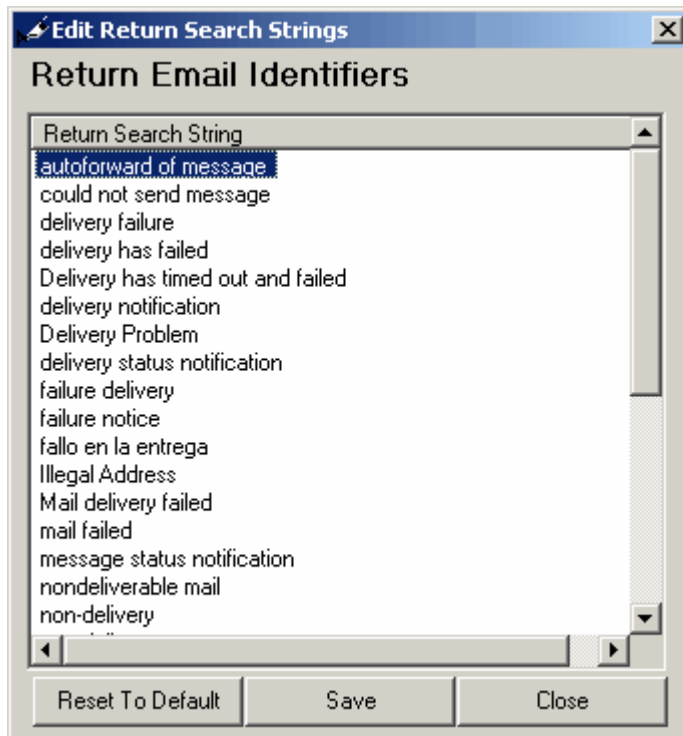

Return Identifiers are the strings that come on the Subject Line of an email and identifies it to be a bounced email.

You can add/remove/edit the subject string identifiers.

To add or remove an identifier, select the identifiers and then right click with the mouse. A menu will appear that allows you to delete the string or insert a new one. When a new search string is inserted, the default value is New Search String

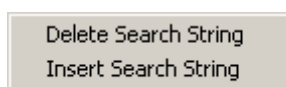

To Edit a search string, click on the string itself and the edit mode is then enabled. Click on Save to save the search strings.

Click on Reset to default, it will clear the strings and reset to default strings. You will lose all custom settings.

4.4.3 Edit No-Check Addresses

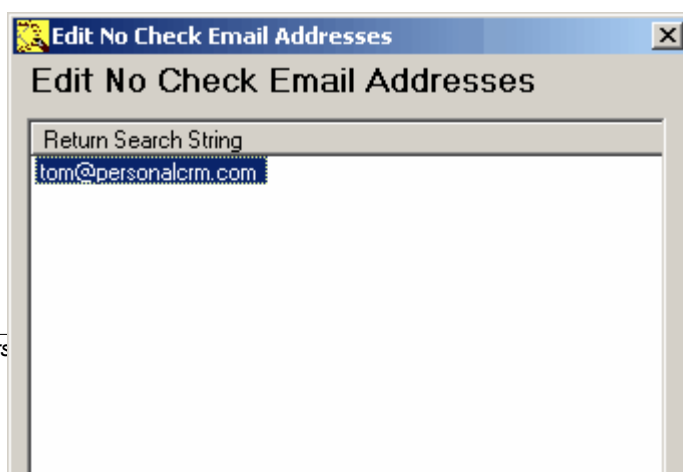

No Check Email Addresses are email addresses that you do not want Bounced Emails Detective to search for i.e. your own email address or email addresses of other internal users in the ACT! database. In many cases, these emails are part of the bounced email analysis and will be identified as a bounced email address. To prevent this, add your and the email addresses of other users in the ACT! database to this list.

To add or remove an identifier, select the identifiers and then right click with the mouse. A menu will appear that allows you to delete the string or insert a new one. When a new search string is inserted, the default value is New Search String

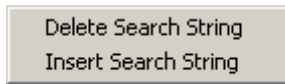

To Edit a no-check identifier, click on the string itself and the edit mode is then enabled. Click on Save to save the search strings.

Click on Reset to default, it will clear all the identifiers and just add your email address.

4.5 Help Menu

The help menu has 3 options:

- **Topic Help** - This is the help shipped with Bounced Emails Detective for ACT!.
- **Online Help** - Click here to access the online help. This help system is updated regularly with the latest additions/changes.
- **About Bounced Emails Detective for ACT!**. Click here to find out the information about the current version of Bounced Emails Detective for ACT! that you are running. A listing of the serial number is also included here.

4.6 Processing Buttons

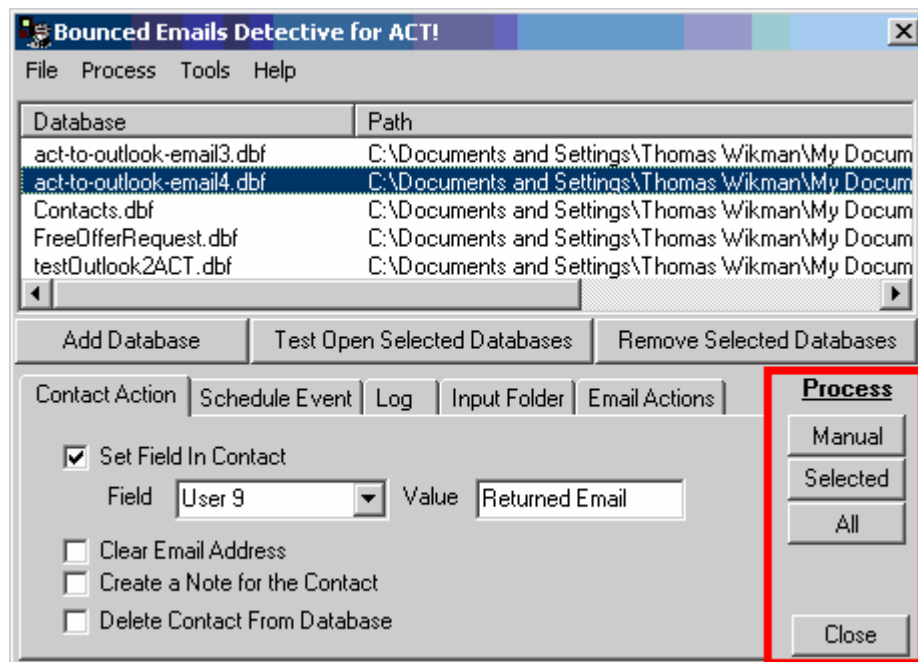

The Processing Buttons do the following.

- Manual. Click here to enter the manual processing screen.
- Selected. Process the selected databases.
- All. Process all the databases.

4.7 Tabs

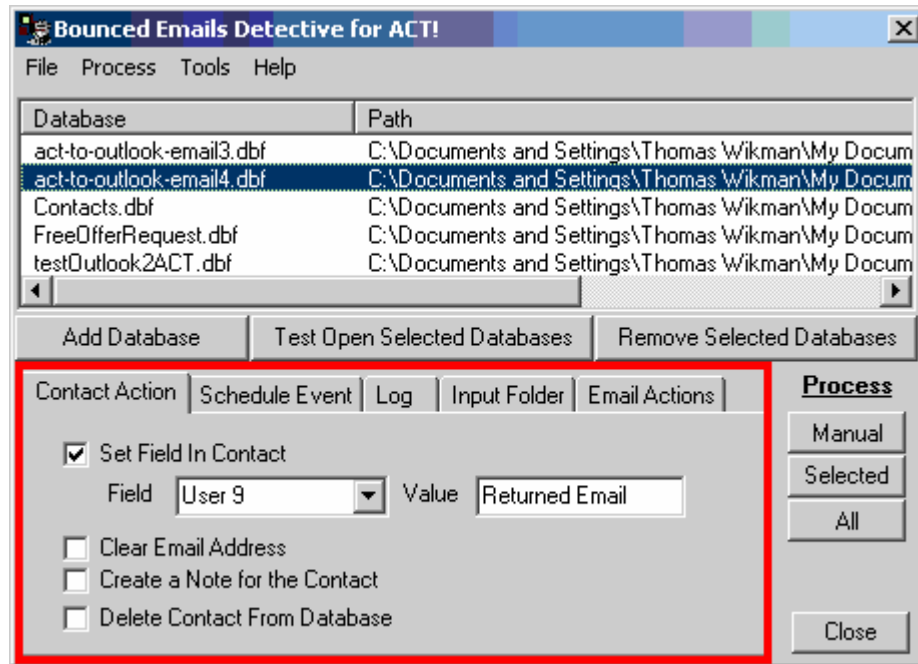

Each tab provides with options that are used when processing bounced Emails:

The different options are accessed by clicking the appropriate tab selection:

Contact Action: Setup what to do with the contact that has been identified as having an invalid email

Schedule Event: Schedule an event for a contact when a contact is identified.

Log: Enable, Disable, Clean and Read the log of contacts identified as having incorrect email.

Input Folder: Setup the folder in Outlook where the bounced emails are stored.

Email Actions: What action to take with the bounced email after it is processed.

4.7.1 Contact Action

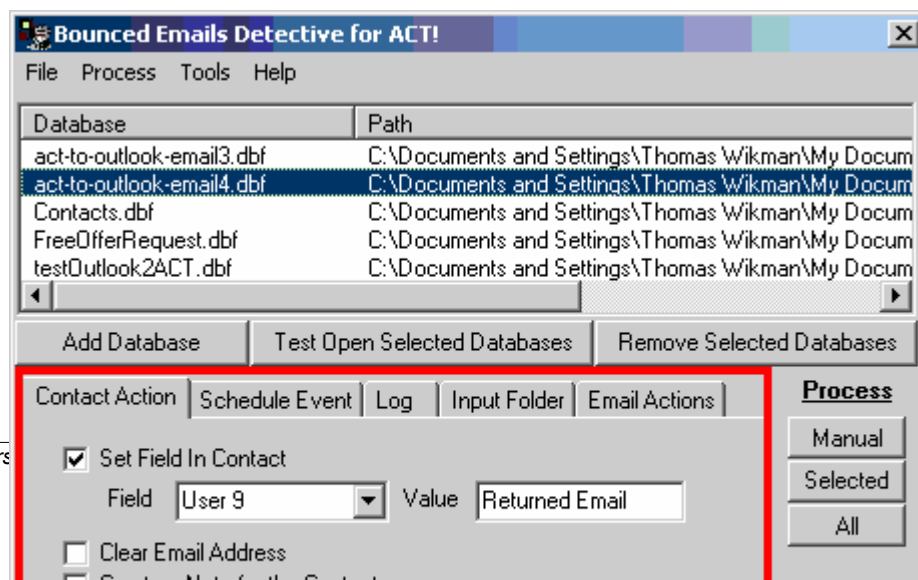

The contact action Tab establishes the action that you want to take on the contact when it has been identified as having an invalid email:

- **Set Field in Contact.** You can choose from any field in the ACT! database to set to a value when that contact is found to have an invalid email. This is useful so that you can perform lookups on the contact database that have an invalid email and then edit the contact.
- **Clear Email Address.** This option instructs the software to clear the email address so no further emails are sent to that contact.
- **Create a Note for the Contact.** The software can create a note in the history/notes section of the contact with a description of the error returned with the bounced email.
- **Delete Contact From Database.** This option will remove the contact from the database.

4.7.2 Schedule Event

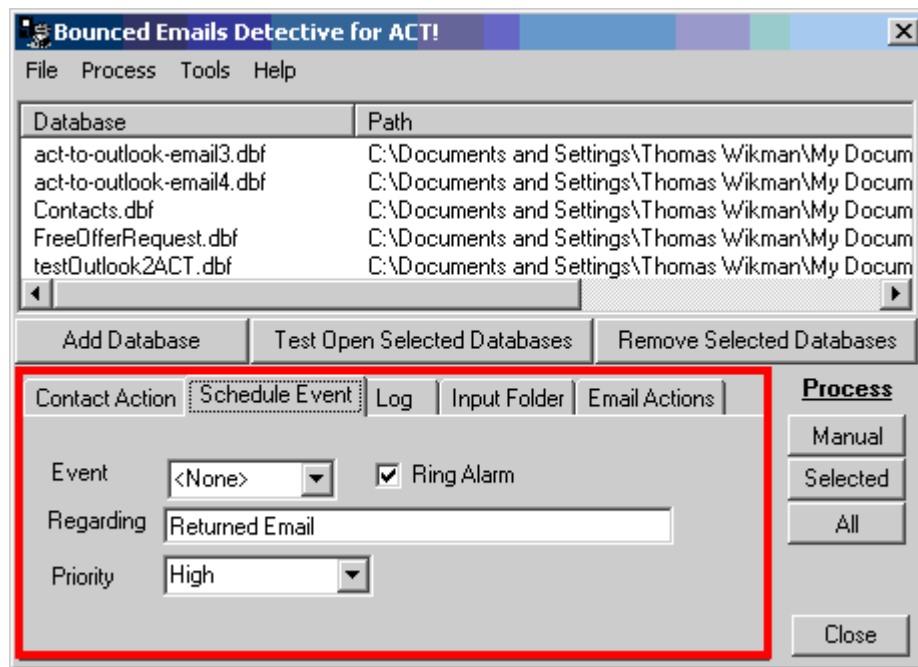

The schedule event Tab instructs Bounced Emails Detective to schedule and event to the identified contact. All standard ACT! values apply.

4.7.3 Log

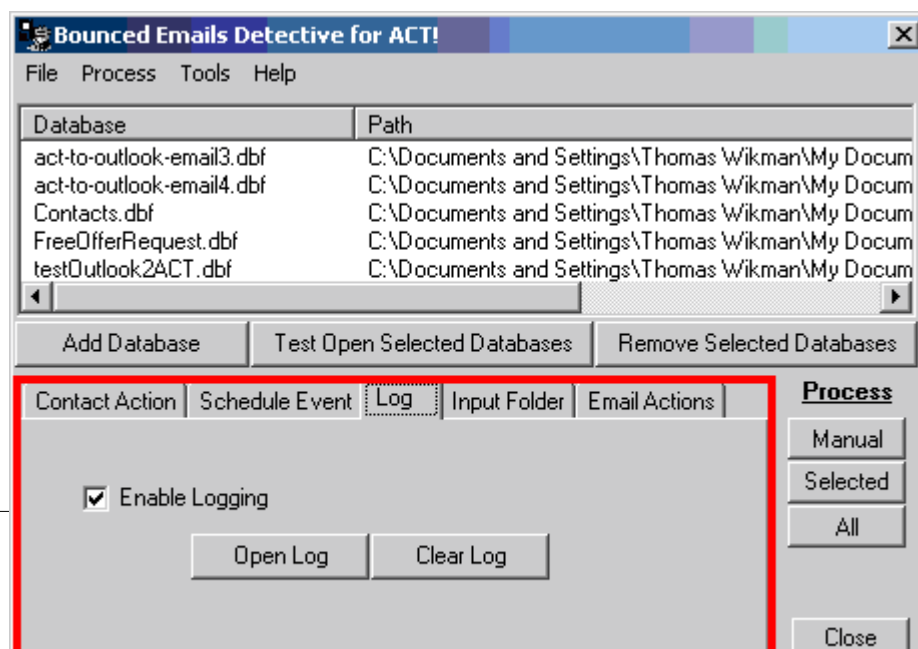

You can enable logging of the contacts that have been identified as having incorrect email addresses. The log is a serial file, comma delimited that can be imported into an ascii spreadsheet for later analysis. The format is as follows:

"Contact Full Name", "Invalid Email", "Database Path"

If you enabled the log, clear it periodically so that the file stays small.

4.7.4 Input Folder

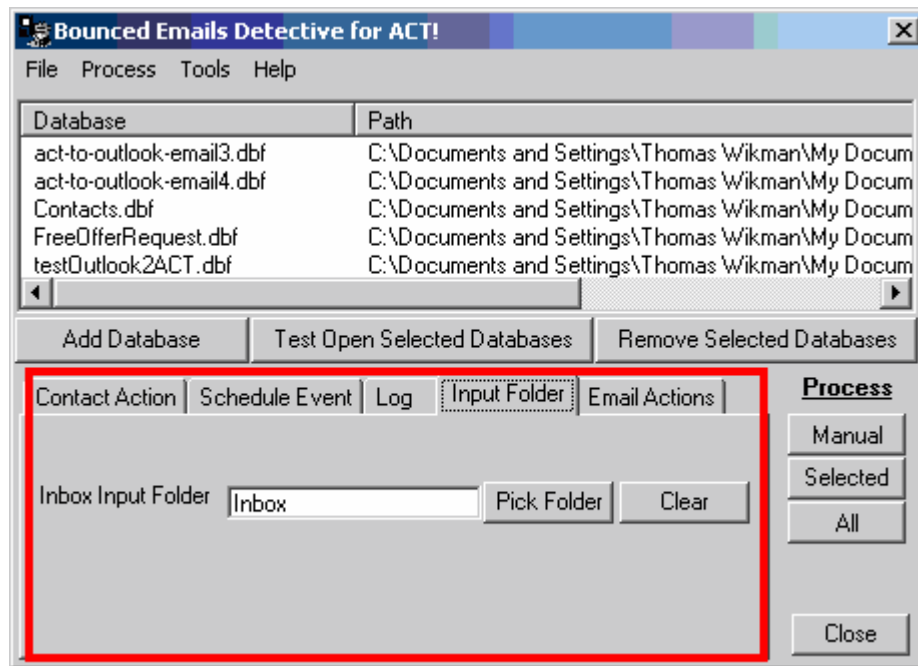

The input folder is where Bounced Emails Detective is to scan for the emails that have bounced. Clicking on Pick Folder activates the Outlook Pickfolder menu and enter which folder you want the software to scan.

4.7.5 Email Actions

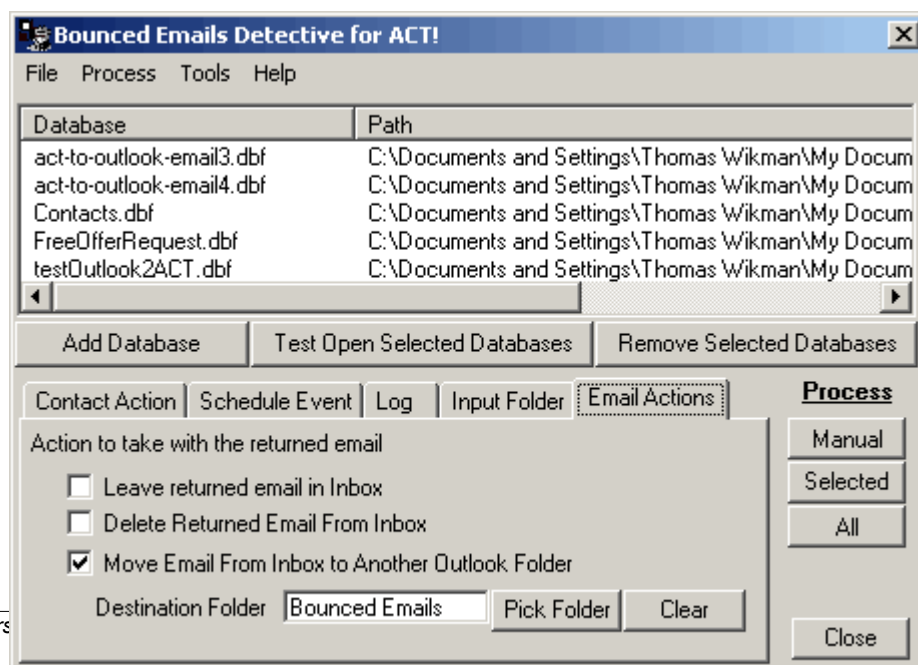

Email Actions tab specifies what to do with the returned email once it has been processed. You are provided with 3 options:

1. **Leave returned email in Inbox**. Do not do anything with the returned email. Just leave it where it is.
2. **Delete Returned Email From Inbox**. After the bounced email has been processed, delete it from the Inbox.
3. **Move Email from Inbox to Another Folder**. This option instructs Bounced Emails Detective to move the processed bounced email from the established inbox to an alternative folder.

Bounced Emails Detective for ACT!

Identify Contacts Causing Bounced Emails!

Part

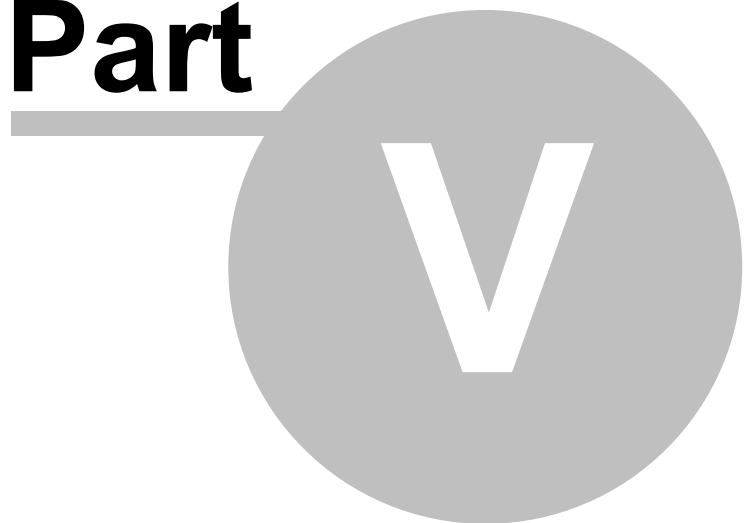

5 Tips and Tricks

The examples below lists a few of the applications of Bounced Emails Detective for ACT!

This section keeps expanding as we receive more requests from users for explanations. Check the web help for any updates.

Subtopics

Failure To Scan Email
What is scanned and found

5.1 Failure to Scan Email

Bounced Emails Detective will not appropriately find the contact if the following happens:

1. There is no pertinent information on the email body. If the bounced email does not have the email address of the offending contact on the main part of the email, the system will not find the contact.
2. The main body of the email is empty. Many system admin setup their systems to return an empty email when the recipient is not found. Those emails won't be processed.

5.2 What is scanned and found

When emails are returned, there is a string on the subject string that identifies the email as a return email. If you find a string that we have not already provided, you can add it using the Edit Return Identifiers tool.

Within the main body of the email, the software searches for email addresses that will match the email address in the database. If a match is found, the contacts is dealt with.

Index

- A -

ACT 10
ACT! 3
Actions 24
Activate 11
Add Database 16
All 19
All Processing 19

- B -

Bounced Contacts 20
Bounced Email Field Identifier 15
Buy 8

- C -

click here 6
clicking here 6
Compatibility 10
Contact Actions 24
Contact Management 20
Contact not found 29

- D -

download 10

- E -

Edit 20
Edit Email 20
Editing 20
Editing Contact Email 20
Editing Email 20
Email Actions 26
Email not found 29
Email View 17
Events 25
Examples 29
Exclude Email 22

- F -

Fail 29
Features 7
First Things First 15
Folder 26

- H -

Help 5, 6
Help Menu 23
How to Register 11
how to use help 6

- I -

Identifiers 22
Inbox 26
Input Folder 26
Installation 10
Introduction 5

- L -

Latest Release 10
License 11
License Agreement 12
License Number 11
Logging 25
Login 16

- M -

Main Features 5
Manage Bounced Contacts 19
manual 6, 17
Manual Email 17
Manual Email Processing 17
Migration 3
more help 6
My Own Email Address 22

- N -

New 7

No Check 22

- O -

Options 24

Outlook 3

Outlook Compatibility 10

- P -

Post Processing Actions 26

print manual 6

Process Menu 17

Processing Buttons 23

Professional 3

Purchase 8

- Q -

Quick Start 15

- R -

Registration 11

Remove 13

Remove Database 16

Running 15

- S -

Schedule Events 25

Search 22

Search Strings 22

Selected 18

Selected Processing 18

Serial Number 11

Speed Improvements 5

Subject Strings 22

support 6

- T -

Tabs 24

Technical Support 6

Test Database 16

Test Login 16

Testing 17

Tips and tricks 29

Todo 25

Tools 19

- U -

Uninstall 13

Unlock Code 11

updates 10

Upgrade 10

Using 15

- V -

Version 10

View 17

View Log 25

- W -

Welcome 3

What is scanned 29

What is scanned and found 29

What's New 7

Where to buy 8

Where to Purchase 8

Why 5

Why Use 5

End of Printed Manual